

# **Mount Hutt College (348)**

## **Proposed Enrolment Scheme**

### **(Updated to Education and Training Act 2020)**

## **Home Zone**

**All students who live within the home zone described below shall be eligible to enrol at the school.**

Note that eligibility to enrol is based on the below written description of the home zone. Any associated maps are a visual representation of this description.

Addresses on both sides of boundary roads are considered in-zone unless specified otherwise.

### **Year 7-8 Home Zone**

Starting from the intersection of Rakaia Barhill Methven Road and Mitcham Road;

- South west along Mitcham Road to Dromore Methven Road
- North west along Dromore Methven Road to Winchmore Lauriston Road
- South west along Winchmore Lauriston Road to Tavendale Road
- South west along Tavendale Road and across the river to Olivers Road
- South west along Olivers Road to Ashburton Staveley Road
- North west along Ashburton Staveley Road to Thompsons Track
- South west along Thompsons Track to Tramway Road
- North west along Tramway Road to Lochheads Road
- North east then west along Lochheads Road to Arundel Rakaia Gorge Road
- North east along Arundel Rakaia Gorge Road to Springburn Bushside Road
- North east along Springburn Bushside Road to Ashburton Staveley Road
- North west along Ashburton Staveley Road to Boyds Road
- North west along the north side of Boyds Road to Flynns Road
- North along Flynns Road to the terminus
- North north west across the country through Mt Taylor and Mt Catherine to 4106 Double Hill Run Road
- North across country to the upper reaches of the Rakaia River
- North east along the southern bank of the Rakaia River and continue on the Rakaia River past the confluence with Mathias River and south east to a point that is due north east of the intersection of Rakaia Barhill Methven Road and Mitcham Road
- South west across country to the intersection of Rakaia Barhill Methven Road and Mitcham Road

### **Year 9-13+ Home Zone**

Starting from the intersection of Mitcham Road and Dromore Methven Road;

- North west along Dromore Methven Road to Winchmore Lauriston Road
- South west along Winchmore Lauriston Road to Methven Highway (SH 77)
- North along Methven Highway Road to Shearers Road
  - Including all addresses on Tavendale Road and Aikens Road
- South west along Shearers Road and across the Ashburton River North Branch to Walkhams Road
- South west along Walkhams Road and across the Ashburton River South Branch to 2581 Hackthorne Road

- South west along Hackthorne Road to Tinwald Westerfield Mayfield Road
- North west along Tinwald Westerfield Mayfield Road to Arundel Rakaia Gorge Road
- South west along Arundel Rakaia Gorge Road to Moorhouse Road
- South west along Moorhouse Road to Mayfield Klondyke Road
- North west along Mayfield Klondyke Road to Hinds Gorge Road
- North west along Hinds Gorge Road to the terminus
- West across country to the Rangitata River
- North west along the eastern bank of the Rangitata River to the Havelock River
- Continue north west along the Havelock River to the Forbes River
- West along the Forbes River to Mount D'Archiac
- North east from Mount D'Archiac along the Main Divideto the North Mathias River near Urquhart Peak
- South along the North Mathias River to the Mathias River
- South East along the Mathias River to the Rakaia River
- South east along the Rakaia River to the Rakaia River Bridge
- South west along Main South Road (SH 1) to Rakaia Terrace
- South east along Rakaia Terrace to Tancred Street
- South west along Tancred Street to Michael Street
- South east along Michael Street to Burrowes Road
  - Including all addresses on Pitt Street and Dunford Street
  - Including addresses on Michael Steet between Burrowes Road and Rolleston Street
- South west along Burrowes Road to South Town Belt
- North west along South Town Belt to Thompsons Track
- South west along Thompsons Track to Mitcham Road
- South west along Mitcham Road to Dromore Methven Road

Each year, applications for enrolment in the following year from in-zone students will be sought by a date that will be published by public notice in a medium appropriate to the area served by the school. This will enable the board to assess the number of places that can be made available to students who live outside the home zone.

## Special Programmes

This priority category is not applicable at this school because the school does not run a Special programme approved by the Secretary.

## Out of Zone Enrolments

Applications for enrolments will be processed in the [following order of priority](#):

1. **First priority** is not applicable at this school because the school does not run a special programme approved by the Secretary for Education.
2. **Second priority** must be given to any applicant who is the sibling of a current student of the school.
3. **Third priority** must be given to any student who is the sibling of a former student of the school.
4. **Fourth priority** must be given to any applicant who is the child of a former student of the school.
5. **Fifth priority** must be given to any applicant who is a child of an employee of the school's board or a child of a member of the school's board.

6. **Sixth priority** must be given to all other applicants.

Before the application deadline associated with each pre-enrolment period, a Board must, by public notice in a medium appropriate to the area served by the school:

- confirm the already advertised dates for the receipt of applications and for the holding of the ballot.
- state the likely number of out of zone places that remain available.

If there are more applicants in any priority group than there are places available, selection within the priority group will be by ballot conducted in accordance with [instructions by the Secretary](#), under [Schedule 20, Clause 3 \(1\)](#) of the Education and Training Act 2020. Parents will be informed of the date of any ballot by public notice in a medium appropriate to the area served by the school.

**Applicants may be required to give proof of In Zone address, or proof to support their application if seeking enrolment under the Out of Zone priorities.**

The guidelines for development and operation of enrolment schemes are issued under Schedule 20, Clause 3 (3) of the Education and Training Act 2020 for the purpose of describing the basis on which the Secretary's powers in relation to enrolment schemes will be exercised.

Proposed

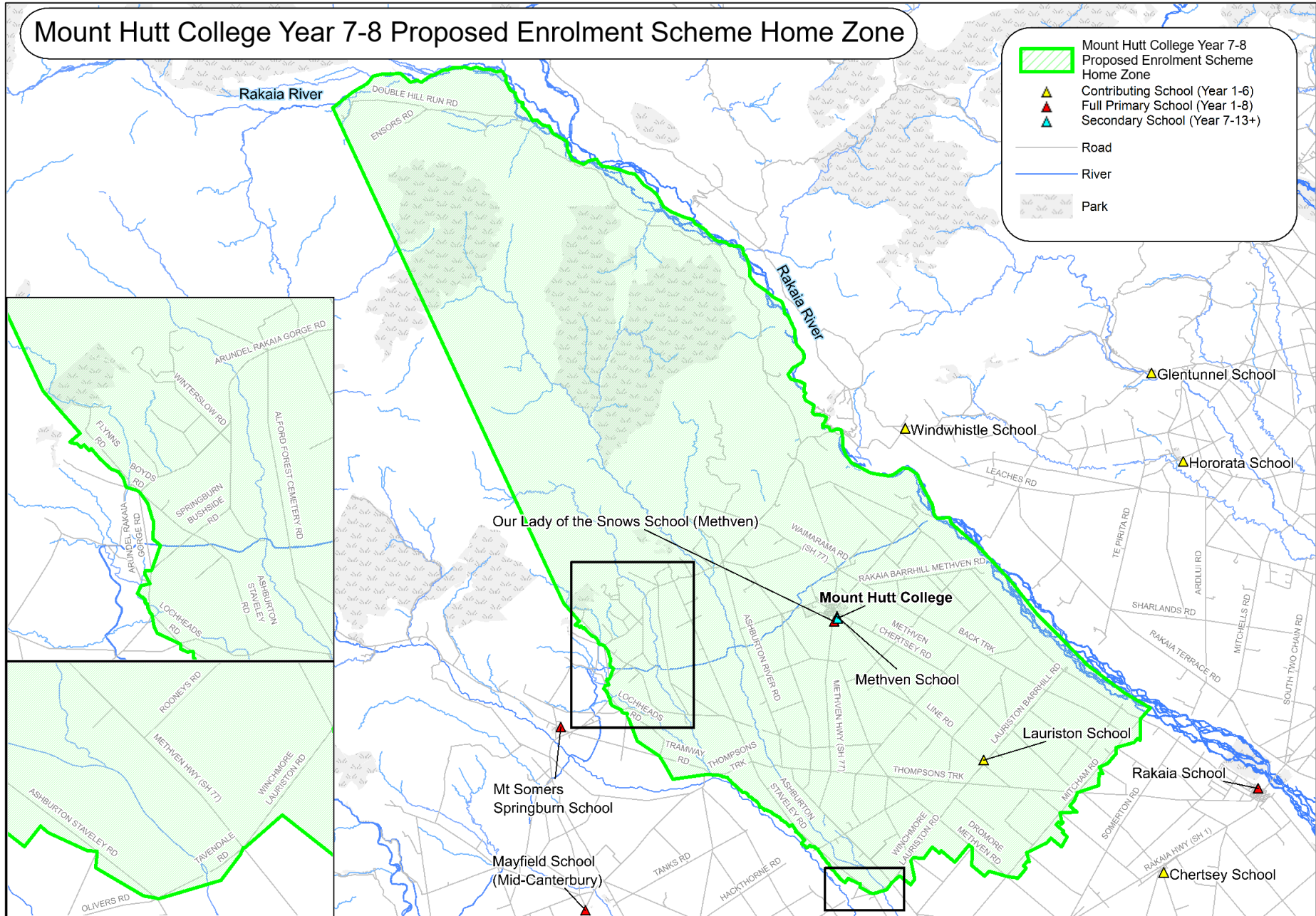

# Mount Hutt College Year 9-13+ Proposed Enrolment Scheme Home Zone

