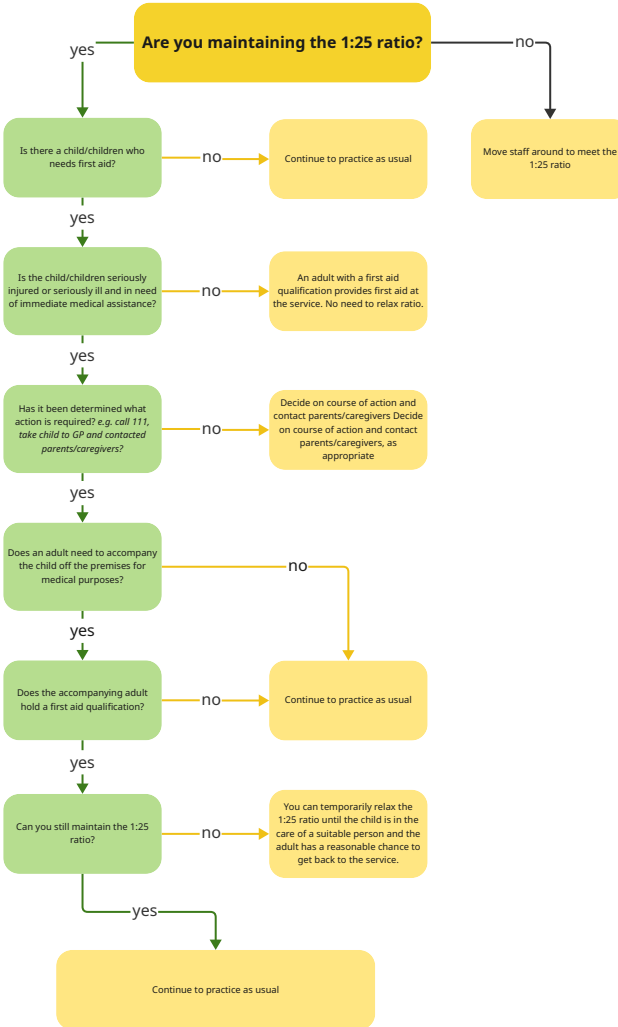
Are you maintaining the 1:25 ratio?
yes
no
Move staff around to meet the 1:25 ratio
Is there a child/children who needs first aid?
no
Continue to practice as usual
yes
Is the child/children seriously injured or seriously ill and in need of immediate medical assistance?
no
An adult with a first aid qualification provides first aid at the service. No need to relax ratio.
yes
Has it been determined what action is required? *e.g. call 111, take child to GP and contacted parents/caregivers?*
no
Decide on course of action and contact parents/caregivers Decide on course of action and contact parents/caregivers, as appropriate
yes
Does an adult need to accompany the child off the premises for medical purposes?
no
yes
Does the accompanying adult hold a first aid qualification?
no
Continue to practice as usual
yes
Can you still maintain the 1:25 ratio?
no
You can temporarily relax the 1:25 ratio until the child is in the care of a suitable person and the adult has a reasonable chance to get back to the service.
yes
Continue to practice as usual